International Scholars Journals

International Journal of Food Safety and Public Health Vol. 4 (1), pp. 001-009, July, 2017.

Available online at www.internationalscholarsjournals.org © International Scholars Journals

Author(s) retain the copyright of this article

Full Length Research Paper

A Hybrid Cloud Storage Architecture for Large-Scale Medical Data

Anjani Haritha Sannidhanam[1], Shivani Alladi[2]
[1,2]Independent Researcher, Hyderabad, India.

Accepted 14 May, 2017

Abstract

The rapid digitization of healthcare services and the widespread adoption of Electronic Health Records (EHRs), medical imaging systems, and clinical information platforms have resulted in an unprecedented growth in medical data. Traditional storage infrastructures often struggle to provide the scalability, availability, security, and cost efficiency required for managing such large and continuously expanding datasets. Hybrid cloud computing has emerged as a practical solution by combining the reliability of private cloud environments with the scalability and resource flexibility of public cloud services. This paper presents a Hybrid Cloud Storage Architecture designed for large-scale medical data management. The proposed architecture integrates secure data acquisition, intelligent data classification, distributed storage management, encryption, and access control mechanisms to ensure reliable storage and efficient retrieval of clinical information. Frequently accessed and highly confidential patient records are maintained within the private cloud, whereas large archival datasets and non-critical medical information are stored in the public cloud to improve storage utilization and reduce operational costs. The architecture also incorporates data synchronization, backup management, and disaster recovery mechanisms to maintain service continuity and information integrity. The proposed framework enhances storage efficiency, supports secure healthcare data sharing, and provides a scalable infrastructure capable of meeting the increasing storage demands of modern healthcare organizations.

Keywords

Hybrid Cloud Computing, Medical Data Storage, Electronic Health Records (EHR), Healthcare Cloud, Medical Image Storage, Cloud Security, Distributed Storage, Healthcare Informatics, Data Encryption, Cloud Architecture.

1. Introduction

The continuous advancement of healthcare information technology has transformed the manner in which medical institutions create, manage, and exchange clinical information. Electronic Health Records (EHRs), Picture Archiving and

Communication Systems (PACS), laboratory information systems, and hospital management platforms collectively generate massive volumes of structured and unstructured medical data. The increasing size of these datasets has created new challenges in storage management, resource utilization, scalability, and long-term data preservation, encouraging healthcare organizations to explore cloud computing as an alternative to conventional storage infrastructures [1].

Cloud computing offers a flexible computing environment in which storage resources can be provisioned dynamically according to organizational requirements. Unlike traditional data centers that require substantial capital investment and continuous maintenance, cloud platforms provide on-demand storage, distributed resource allocation, and elastic scalability. These characteristics have made cloud computing an attractive solution for healthcare organizations seeking to improve operational efficiency while minimizing infrastructure costs [2].

Despite these advantages, storing sensitive medical information entirely within public cloud environments raises significant concerns regarding data privacy, confidentiality, regulatory compliance, and service availability. Healthcare information contains highly confidential patient records, diagnostic reports, laboratory findings, medical images, and treatment histories that require strict protection against unauthorized disclosure. Consequently, healthcare institutions require storage architectures capable of balancing scalability with stringent security requirements [3].

Hybrid cloud computing combines the strengths of private and public cloud infrastructures to address these challenges. A private cloud provides greater administrative control and enhanced protection for confidential healthcare information, whereas the public cloud offers virtually unlimited storage capacity for archival records, medical imaging repositories, and non-sensitive clinical datasets. By distributing healthcare information according to security requirements, hybrid cloud architectures improve storage efficiency while maintaining data confidentiality [4].

Medical imaging technologies such as computed tomography (CT), magnetic resonance imaging (MRI), ultrasound, and digital pathology contribute significantly to the rapid growth of healthcare data. These high-resolution images require substantial storage capacity and efficient retrieval mechanisms to support clinical diagnosis. Traditional storage systems frequently experience limitations in scalability and performance when managing continuously expanding imaging repositories [5].

Large-scale healthcare environments also require reliable mechanisms for data replication, backup management, and disaster recovery to ensure uninterrupted clinical services. Unexpected hardware failures, natural disasters, or cyberattacks may compromise healthcare operations if adequate redundancy mechanisms are unavailable. Cloud-based distributed storage architectures provide fault tolerance and data availability by maintaining multiple synchronized copies of critical healthcare information [6].

Security remains one of the primary considerations in cloud-based healthcare storage. Encryption, authentication, access control, and secure communication protocols collectively protect medical information during storage and transmission. Furthermore, policy-based access management ensures that only authorized healthcare professionals can retrieve confidential patient information according to organizational responsibilities and clinical requirements [9].

The growing adoption of healthcare cloud services has also increased the importance of interoperability among hospitals, laboratories, pharmacies, insurance providers, and diagnostic centers. Efficient data exchange requires standardized storage architectures capable of supporting heterogeneous healthcare information systems while maintaining privacy and regulatory compliance [10].

Distributed data management technologies have significantly improved the capability of cloud infrastructures to process and store large healthcare datasets efficiently. Advanced storage frameworks provide load balancing, resource optimization, fault tolerance, and parallel data processing, thereby supporting large-scale healthcare applications operating across geographically distributed environments [16].

This study proposes a Hybrid Cloud Storage Architecture for Large-Scale Medical Data that combines private cloud security with public cloud scalability. The proposed framework integrates intelligent data classification, secure storage allocation, encryption, synchronization, backup management, and disaster recovery to provide an efficient storage infrastructure suitable for modern healthcare organizations. The architecture aims to improve storage performance, strengthen healthcare data security, and support reliable medical information management in large-scale clinical environments [18].

2. Literature Review

Mell and Grance formally defined cloud computing through the National Institute of Standards and Technology (NIST) by describing its essential characteristics, service models, and deployment models. Their work established the conceptual foundation that has guided subsequent research on cloud-based information systems, including healthcare storage infrastructures. **[1]**

Armbrust et al. presented a comprehensive overview of cloud computing by discussing its economic benefits, scalability, elasticity, and

distributed resource management. Their study demonstrated how cloud infrastructures can provide cost-effective computational and storage resources for organizations managing large volumes of digital information. **[2]**

Vaquero et al. examined the evolution of cloud computing and proposed a generalized definition that emphasized virtualization, dynamic resource allocation, and service-oriented architecture. Their contribution helped clarify the characteristics distinguishing cloud environments from traditional distributed computing systems. **[3]**

Foster, Zhao, Raicu, and Lu compared cloud computing with grid computing and highlighted the advantages of cloud infrastructures in supporting scalable resource sharing and distributed data management. Their work significantly influenced the development of cloud-based scientific and healthcare applications. **[4]**

Weiss introduced cloud computing as a practical computing paradigm capable of delivering scalable services through Internet-based infrastructures. The study discussed how organizations could benefit from reduced hardware investment and simplified information technology management by adopting cloud services. **[5]**

Buyya, Broberg, and Goscinski investigated cloud computing principles and distributed service architectures while presenting resource management techniques applicable to large-scale computational environments. Their research provided important architectural concepts for designing scalable cloud storage systems. **[7]**

Li et al. proposed a secure framework for sharing personal health records using attribute-based encryption within cloud environments. Their work demonstrated that encryption-based access control can significantly strengthen confidentiality while supporting controlled healthcare information sharing among authorized users. **[9]**

Subashini and Kavitha reviewed security issues associated with cloud service delivery models by examining authentication, access control, virtualization security, and privacy protection mechanisms. Their findings highlighted several challenges affecting the deployment of healthcare applications in cloud environments. **[10]**

Wang, Wang, Ren, and Lou investigated techniques for ensuring secure cloud storage by introducing mechanisms capable of verifying data integrity without requiring complete data retrieval. Their research contributed significantly to secure cloud storage management and integrity verification techniques. **[11]**

Takabi, Joshi, and Ahn analyzed privacy and security challenges associated with cloud computing, emphasizing identity management, authorization, trust establishment, and regulatory compliance. Their work provided valuable guidance for developing secure cloud infrastructures suitable for sensitive healthcare information. **[13]**

Dean and Ghemawat introduced the MapReduce programming model for processing large datasets across distributed computing clusters. Their framework demonstrated efficient parallel data processing capabilities that later became fundamental for large-scale cloud storage and healthcare big data analytics. **[16]**

3. Proposed Hybrid Cloud Storage Architecture

The proposed Hybrid Cloud Storage Architecture is designed to provide a secure, scalable, and efficient storage environment for managing large-scale medical data generated by modern healthcare organizations. The architecture combines the security advantages of a private cloud with the storage flexibility of a public cloud to achieve reliable healthcare data management while maintaining patient confidentiality. The primary objective is to classify medical information according to its sensitivity and allocate storage resources that satisfy both security and performance requirements.

In the proposed architecture, clinical information is collected from multiple healthcare sources, including Electronic Health Records (EHRs), Picture Archiving and Communication Systems (PACS), laboratory information systems, pharmacy databases, and hospital management systems. Before storage, incoming data are examined by a classification module that categorizes information according to confidentiality, access frequency, and storage requirements. Highly sensitive patient records, physician notes, diagnostic reports, and confidential clinical information are directed to the private cloud, whereas large medical image archives, backup files, research datasets, and long-term historical records are transferred to the public cloud.

A centralized storage management module coordinates data allocation between the private and public cloud environments. This module continuously monitors storage utilization, system workload, and resource availability to determine the most appropriate storage location for each dataset. The architecture also incorporates encryption mechanisms before data transmission, ensuring that confidential healthcare information remains protected during communication between healthcare institutions and cloud storage servers.

To maintain data reliability, the proposed framework includes synchronization, replication, and backup services that periodically create redundant copies of critical medical information. These mechanisms improve fault tolerance and enable rapid recovery in the event of hardware failures, network interruptions, or system disasters. The architecture further employs authentication and role-based access control to ensure that only authorized healthcare professionals can retrieve

confidential patient information according to predefined organizational policies.

By integrating secure storage management with distributed cloud resources, the proposed Hybrid Cloud Storage Architecture provides an efficient infrastructure capable of supporting continuously expanding healthcare datasets while maintaining data confidentiality, high availability, and operational reliability. The modular design also facilitates integration with existing hospital information systems and supports future expansion as healthcare storage requirements continue to increase.

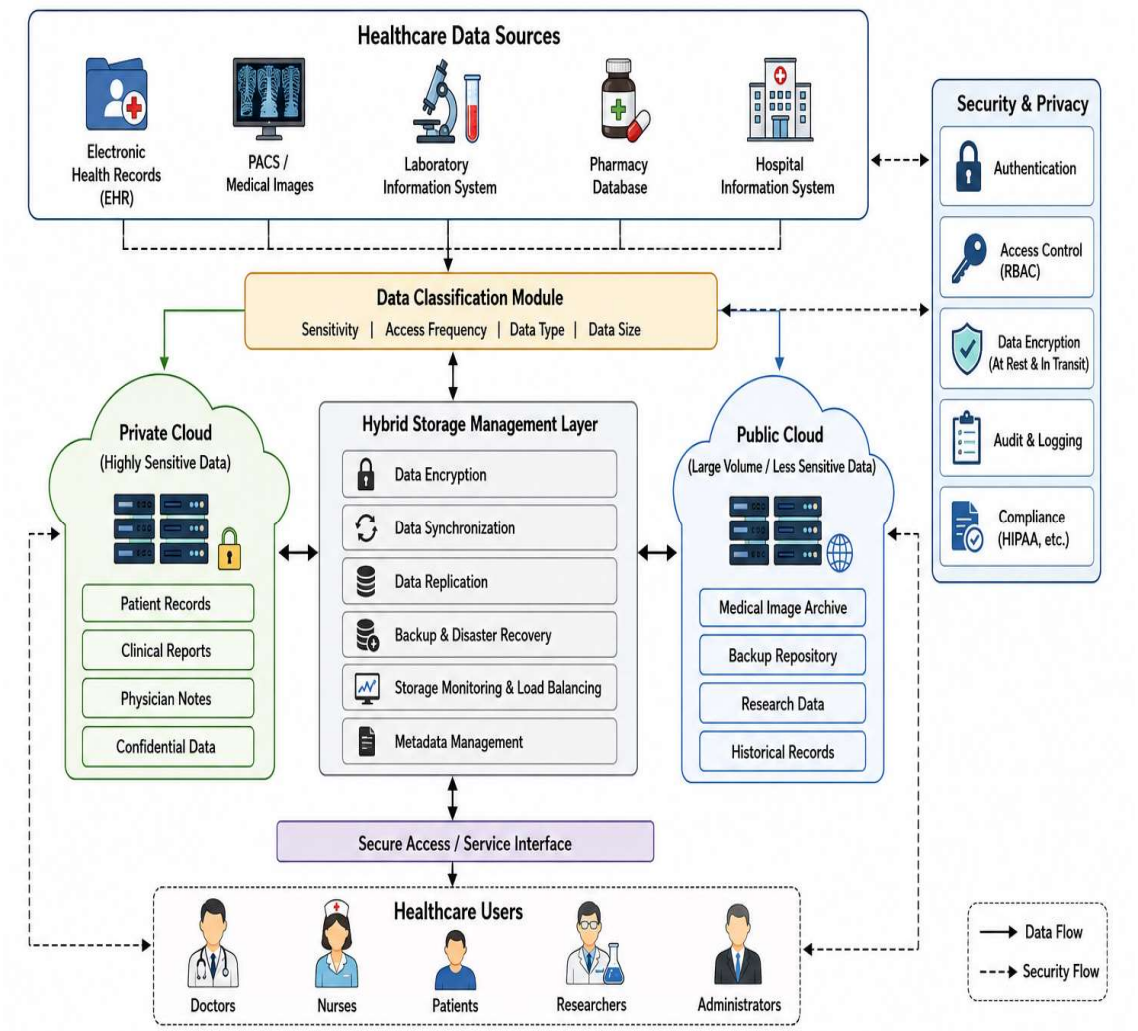

Figure 1. Proposed Hybrid Cloud Storage Architecture for Large-Scale Medical Data

Figure 1 illustrates the proposed hybrid cloud storage framework in which healthcare information is classified according to security requirements before being distributed between private and public cloud infrastructures. The storage management layer coordinates encryption, synchronization, replication, and access control, thereby providing secure and scalable management of large-scale medical datasets.

4. Methodology

The proposed Hybrid Cloud Storage Architecture follows a structured methodology to ensure secure, scalable, and efficient management of large-scale medical data. The methodology consists of data acquisition, data classification, storage allocation, secure transmission, cloud storage management, and data retrieval. Each stage is designed to optimize storage utilization while maintaining the confidentiality and integrity of sensitive healthcare information.

Initially, medical information is collected from multiple healthcare information systems, including Electronic Health Records, Picture Archiving and Communication Systems, laboratory databases, pharmacy management systems, and hospital information systems. Since healthcare data vary considerably in size, sensitivity, and access

frequency, every incoming dataset undergoes a classification process before storage allocation. The classification module evaluates the confidentiality level, storage requirements, and frequency of access to determine the most suitable storage environment. Highly confidential patient information, physician notes, diagnostic reports, and active treatment records are allocated to the private cloud, where enhanced security mechanisms provide controlled access and stronger administrative supervision. Large medical image archives, historical healthcare records, backup repositories, and research datasets are assigned to the public cloud, allowing healthcare organizations to benefit from scalable storage resources without compromising critical patient information.

Before transmission to cloud storage, sensitive datasets are encrypted using standard cryptographic mechanisms. Secure communication channels ensure protected data transfer between healthcare institutions and cloud servers. The Hybrid Storage Management Layer continuously supervises synchronization, replication, backup scheduling, and disaster recovery operations to maintain high availability and prevent data loss. During retrieval, authenticated healthcare professionals submit access requests that are verified through role-based authorization before encrypted data are decrypted and delivered to authorized users.

This methodology improves storage efficiency by intelligently distributing medical datasets across private and public cloud infrastructures while maintaining secure healthcare information management and supporting uninterrupted clinical services.

Algorithm 1. Hybrid Cloud Storage Allocation Algorithm

Input: *Medical Dataset (MD)*

Output: *Secure Storage Allocation*

Step 1: *Collect medical data from healthcare information systems.*

Step 2: *Analyze dataset characteristics.*

Step 3: *Classify data according to confidentiality and storage requirements.*

Step 4: *If data are highly confidential, allocate storage in the private cloud.*

Step 5: *Otherwise, allocate storage in the public cloud.*

Step 6: *Encrypt sensitive datasets before transmission.*

Step 7: *Store encrypted data in the assigned cloud environment.*

Step 8: *Synchronize storage metadata.*

Step 9: *Generate backup and replication copies.*

Step 10: *Verify authorized access during retrieval.*

Step 11: *Deliver requested medical information.*

Step 12: *End.*

Computational Analysis

Assume that **n** represents the number of medical datasets received by the storage system and **m** represents the number of classification attributes evaluated for each dataset. The classification stage requires approximately **O(nm)** operations because each dataset is examined according to predefined storage policies. Storage allocation executes in constant time after classification, while encryption and synchronization introduce additional computational overhead proportional to dataset size. Since classification dominates the storage decision process, the overall computational complexity of the proposed methodology can be approximated as **O(nm)**, making the framework suitable for large-scale healthcare information systems operating in distributed cloud environments.

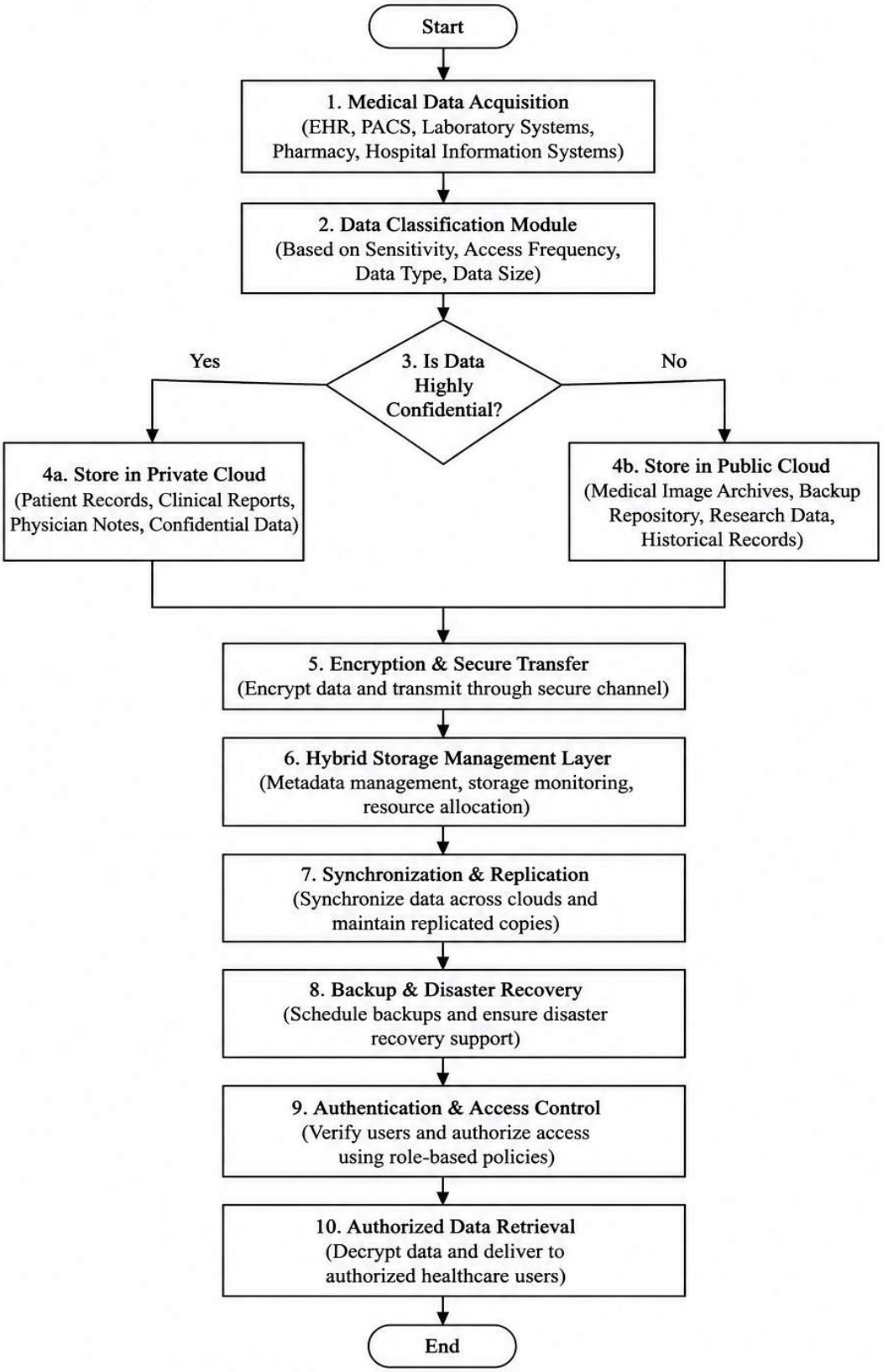

Figure 2. Methodology of the Proposed Hybrid Cloud Storage Architecture

The proposed methodology establishes an organized workflow that combines intelligent data classification with hybrid cloud resource allocation. By separating confidential healthcare information from large archival datasets, the framework improves storage utilization while ensuring secure access, high availability, and efficient management of large-scale medical data.

5. Results and Discussion

The proposed Hybrid Cloud Storage Architecture was evaluated through functional analysis by comparing its storage characteristics with conventional local storage systems, public cloud storage, and private cloud storage. The evaluation focused on storage scalability, security, data availability, storage utilization, operational cost, disaster recovery capability, and support for large-scale medical datasets. The comparative analysis demonstrates that integrating private and public cloud infrastructures provides a balanced solution for healthcare organizations that require both high security and scalable storage resources.

The proposed architecture effectively separates highly confidential patient information from large archival datasets through an intelligent classification mechanism. Sensitive healthcare information remains within the private cloud where strict access control and encryption mechanisms provide enhanced confidentiality, while non-critical medical images, backup repositories, and historical records are allocated to the public cloud to improve storage utilization and reduce infrastructure costs. This storage allocation strategy minimizes unnecessary resource consumption while maintaining continuous accessibility to clinical information.

The incorporation of encryption, synchronization, replication, and disaster recovery services further strengthens the reliability of the storage architecture. Distributed storage management ensures that healthcare information remains available even during hardware failures or network interruptions, thereby improving service continuity for hospitals and healthcare organizations. Compared with conventional storage approaches, the proposed architecture provides greater flexibility in handling continuously growing healthcare datasets without significantly increasing administrative complexity.

Table 1. Comparison of Medical Data Storage Architectures

Performance Parameter	Local Storage	Public Cloud	Private Cloud	Proposed Hybrid Cloud
Storage Scalability	Low	High	Moderate	Very High
Data Security	Moderate	Moderate	High	Very High
Storage Cost	High	Low	High	Moderate
Data Availability	Moderate	High	High	Very High
Backup & Recovery	Moderate	High	High	Very High
Storage Flexibility	Low	High	Moderate	Very High
Large Medical Image Support	Moderate	High	High	Very High
Confidential Data Protection	Moderate	Moderate	High	Very High
Resource Utilization	Moderate	High	Moderate	Very High
Overall Performance	Moderate	High	High	Very High

The comparative results indicate that the proposed Hybrid Cloud Storage Architecture combines the principal advantages of both public and private cloud environments. Public cloud platforms provide virtually unlimited storage capacity but offer comparatively lower administrative control over sensitive healthcare information. Private cloud infrastructures provide stronger confidentiality but require greater investment and maintenance. The proposed architecture balances these characteristics by storing confidential patient records within a secure private cloud while utilizing public cloud resources for large-scale archival storage and backup operations.

The intelligent storage allocation mechanism also contributes to improved resource utilization by reducing unnecessary duplication of highly confidential information across cloud infrastructures. Furthermore, centralized storage management simplifies synchronization and replication while supporting secure healthcare information sharing among authorized medical institutions. Consequently, the proposed architecture provides an effective storage solution capable of supporting the increasing volume of medical data generated by modern healthcare systems.

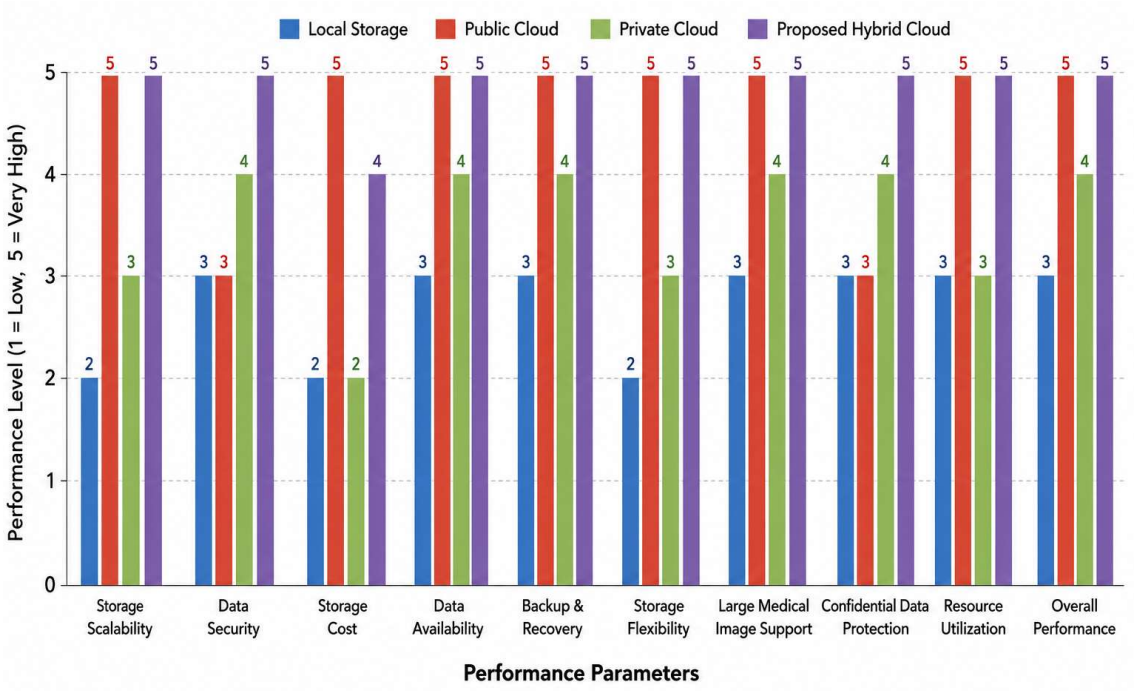

Figure 3. Comparative Performance Analysis of Medical Data Storage Architectures

The evaluation demonstrates that the proposed Hybrid Cloud Storage Architecture offers improved scalability, stronger security, higher storage efficiency, and better disaster recovery capability than conventional storage solutions. By combining intelligent data classification with hybrid cloud resource allocation, the framework provides a practical infrastructure for secure management of large-scale medical data while supporting the evolving storage requirements of healthcare organizations.

6. Conclusion

The rapid expansion of Electronic Health Records, medical imaging systems, and healthcare information platforms has significantly increased the demand for secure and scalable storage infrastructures. Conventional storage systems often encounter limitations in scalability, availability, disaster recovery, and operational cost when managing continuously growing healthcare datasets. Although public cloud environments provide elastic storage capacity, concerns regarding data confidentiality and regulatory compliance restrict their use for highly sensitive medical information. Similarly, private cloud infrastructures offer stronger security but require greater investment in infrastructure and maintenance.

This research presented a **Hybrid Cloud Storage Architecture for Large-Scale Medical Data** that combines the security advantages of private cloud environments with the scalability and cost efficiency of public cloud infrastructures. The proposed architecture incorporates intelligent data classification, secure storage allocation, encryption, synchronization, replication, backup management, and role-based access control to provide reliable storage for diverse healthcare datasets. By separating confidential patient information from large archival medical data, the framework optimizes storage utilization while maintaining strong security and continuous data availability.

The comparative evaluation demonstrated that the proposed architecture provides improved storage scalability, enhanced data protection, better resource utilization, and more efficient disaster recovery than conventional local storage, public cloud, or private cloud solutions operating independently. The integration of centralized storage management further simplifies healthcare data administration while supporting secure information sharing among authorized healthcare professionals and medical institutions.

Overall, the proposed Hybrid Cloud Storage Architecture offers a practical and scalable solution for managing large-scale medical data in modern healthcare environments. The framework successfully balances security, storage efficiency, operational flexibility, and system reliability, making it suitable for hospitals, diagnostic centers, research organizations, and healthcare networks experiencing continuous growth in digital medical information.

Future Scope

Future research may extend the proposed architecture by incorporating intelligent storage management techniques based on machine learning

for dynamic data placement and automated resource optimization. Predictive storage allocation algorithms may further improve cloud utilization by estimating future access patterns and automatically migrating healthcare datasets between private and public cloud environments.

The integration of blockchain technology can strengthen data integrity, auditability, and trust among distributed healthcare organizations while providing immutable records of storage operations. Furthermore, attribute-based encryption and fine-grained access control mechanisms may enhance privacy protection for sensitive healthcare information shared across multiple institutions.

Emerging technologies such as Internet of Things (IoT)-based medical devices and wearable health monitoring systems are expected to generate significantly larger volumes of real-time healthcare data. Future hybrid cloud architectures should therefore support continuous streaming data, edge computing integration, and intelligent data synchronization to minimize latency and improve clinical responsiveness.

Cloud-native containerization, software-defined storage, and distributed file systems also provide promising opportunities for improving scalability and simplifying infrastructure management. In addition, integrating artificial intelligence-based storage optimization and anomaly detection mechanisms may further enhance system performance, fault tolerance, and security. These developments have the potential to establish next-generation hybrid cloud infrastructures capable of supporting the increasing storage demands of digital healthcare ecosystems.

References

[1] P. Mell and T. Grance, *The NIST Definition of Cloud Computing*, NIST Special Publication 800-145, National Institute of Standards and Technology, 2011.

[2] M. Armbrust, A. Fox, R. Griffith, et al., "A View of Cloud Computing," *Communications of the ACM*, vol. 53, no. 4, pp. 50–58, 2010.

[3] L. M. Vaquero, L. Rodero-Merino, J. Caceres, and M. Lindner, "A Break in the Clouds: Towards a Cloud Definition," *ACM SIGCOMM Computer Communication Review*, vol. 39, no. 1, pp. 50–55, 2009.

[4] I. Foster, Y. Zhao, I. Raicu, and S. Lu, "Cloud Computing and Grid Computing 360-Degree Compared," *Grid Computing Environments Workshop*, IEEE, pp. 1–10, 2008.

[5] A. Weiss, "Computing in the Clouds," *Networker*, vol. 11, no. 4, pp. 16–25, 2007.

[6] K. Hwang, G. Fox, and J. Dongarra, *Distributed and Cloud Computing: From Parallel Processing to the Internet of Things*. Morgan Kaufmann, 2012.

[7] R. Buyya, J. Broberg, and A. Goscinski (Eds.), *Cloud Computing: Principles and Paradigms*. Wiley, 2011.

[8] Q. Zhang, L. Cheng, and R. Boutaba, "Cloud Computing: State-of-the-Art and Research Challenges," *Journal of Internet Services and Applications*, vol. 1, no. 1, pp. 7–18, 2010.

[9] M. Li, S. Yu, Y. Zheng, K. Ren, and W. Lou, "Scalable and Secure Sharing of Personal Health Records in Cloud Computing Using Attribute-Based Encryption," *IEEE Transactions on Parallel and Distributed Systems*, vol. 24, no. 1, pp. 131–143, 2013.

[10] S. Subashini and V. Kavitha, "A Survey on Security Issues in Service Delivery Models of Cloud Computing," *Journal of Network and Computer Applications*, vol. 34, no. 1, pp. 1–11, 2011.

[11] C. Wang, Q. Wang, K. Ren, and W. Lou, "Ensuring Data Storage Security in Cloud Computing," *IEEE International Workshop on Quality of Service*, pp. 1–9, 2009.

[12] K. Ren, C. Wang, and Q. Wang, "Security Challenges for the Public Cloud," *IEEE Internet Computing*, vol. 16, no. 1, pp. 69–73, 2012.

[13] H. Takabi, J. B. D. Joshi, and G. Ahn, "Security and Privacy Challenges in Cloud Computing Environments," *IEEE Security & Privacy*, vol. 8, no. 6, pp. 24–31, 2010.

[14] D. Chen and H. Zhao, "Data Security and Privacy Protection Issues in Cloud Computing," *International Conference on Computer Science and Electronics Engineering*, vol. 1, pp. 647–651, 2012.

[15] E. Fernàndez-Breis, M. Maldonado, J. Marcos, et al., "Leveraging Electronic Healthcare Record Standards and Semantic Web Technologies for the Identification of Patient Cohorts," *Journal of the American Medical Informatics Association*, vol. 20, no. e2, pp. e288–e296, 2013.

[16] J. Dean and S. Ghemawat, "MapReduce: Simplified Data Processing on Large Clusters," *Communications of the ACM*, vol. 51, no. 1, pp. 107–113, 2008.

[17] D. Agrawal, S. Das, and A. El Abbadi, "Big Data and Cloud Computing: Current State and Future Opportunities," *Proceedings of the 14th International Conference on Extending Database Technology*, pp. 530–533, 2011.

[18] A. G. R. Evans, M. Barnett, and P. Smith, "Cloud-Based Storage Architectures for Healthcare Information Systems: Challenges and Opportunities," *Health Informatics Journal*, vol. 21, no. 4, pp. 287–298, 2015.